

© Bechtel Corporation 2008. All rights reserved. Bechtel Confidential. Contains information that is confidential and proprietary to Bechtel and may not be used, reproduced, or disclosed in any format without Bechtel's prior written permission. This document is prepared exclusively for Gassnova in connection with the preparation of the FEED study for the CO2 Capture Facility at Kårstø, Norway, and is not to be relied upon by others or used in connection with any other project.

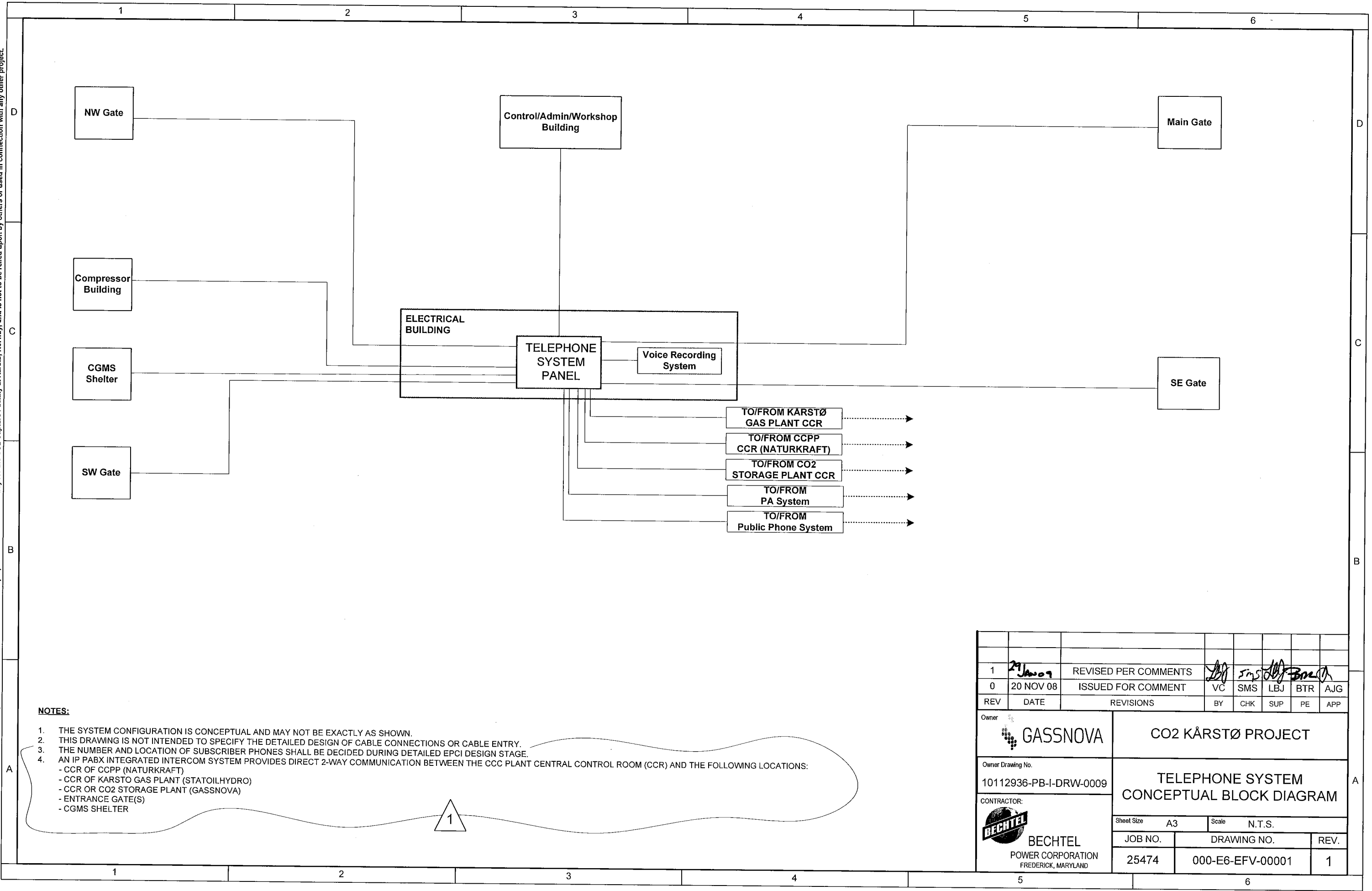

**NOTES:**

1. THE SYSTEM CONFIGURATION IS CONCEPTUAL AND MAY NOT BE EXACTLY AS SHOWN.
2. THIS DRAWING IS NOT INTENDED TO SPECIFY THE DETAILED DESIGN OF CABLE CONNECTIONS OR CABLE ENTRY.
3. THE NUMBER AND LOCATION OF SUBSCRIBER PHONES SHALL BE DECIDED DURING DETAILED EPCI DESIGN STAGE.
4. AN IP PABX INTEGRATED INTERCOM SYSTEM PROVIDES DIRECT 2-WAY COMMUNICATION BETWEEN THE CCC PLANT CENTRAL CONTROL ROOM (CCR) AND THE FOLLOWING LOCATIONS:
  - CCR OF CCPP (NATURKRAFT)
  - CCR OF KARSTO GAS PLANT (STATOILHYDRO)
  - CCR OR CO2 STORAGE PLANT (GASSNOVA)
  - ENTRANCE GATE(S)
  - CGMS SHELTER

1

REV	DATE	REVISIONS	BY	CHK	SUP	PE	APP
1	29 Jan 09	REVISED PER COMMENTS	<i>[Signature]</i>	<i>[Signature]</i>	<i>[Signature]</i>	<i>[Signature]</i>	<i>[Signature]</i>
0	20 NOV 08	ISSUED FOR COMMENT	VC	SMS	LBJ	BTR	AJG

<b>Owner</b> GASSNOVA	<b>CO2 KÅRSTØ PROJECT</b>												
<b>Owner Drawing No.</b> 10112936-PB-I-DRW-0009	<b>TELEPHONE SYSTEM CONCEPTUAL BLOCK DIAGRAM</b>												
<b>CONTRACTOR:</b> <b>BECHTEL</b> POWER CORPORATION FREDERICK, MARYLAND	<table style="width: 100%;"> <tr> <td>Sheet Size</td> <td>A3</td> <td>Scale</td> <td>N.T.S.</td> </tr> <tr> <td>JOB NO.</td> <td>25474</td> <td>DRAWING NO.</td> <td>000-E6-EFV-00001</td> </tr> <tr> <td></td> <td></td> <td>REV.</td> <td>1</td> </tr> </table>	Sheet Size	A3	Scale	N.T.S.	JOB NO.	25474	DRAWING NO.	000-E6-EFV-00001			REV.	1
Sheet Size	A3	Scale	N.T.S.										
JOB NO.	25474	DRAWING NO.	000-E6-EFV-00001										
		REV.	1										