

© Bechtel Corporation 2008. All rights reserved. Bechtel Confidential. Complete information and approval is required in any form without Bechtel's prior written permission. This document is prepared solely for use in connection with the preparation of the FEED study for the CO2 capture facility at Karsto, Norway, and is not to be relied upon by others or used in connection with any other project.

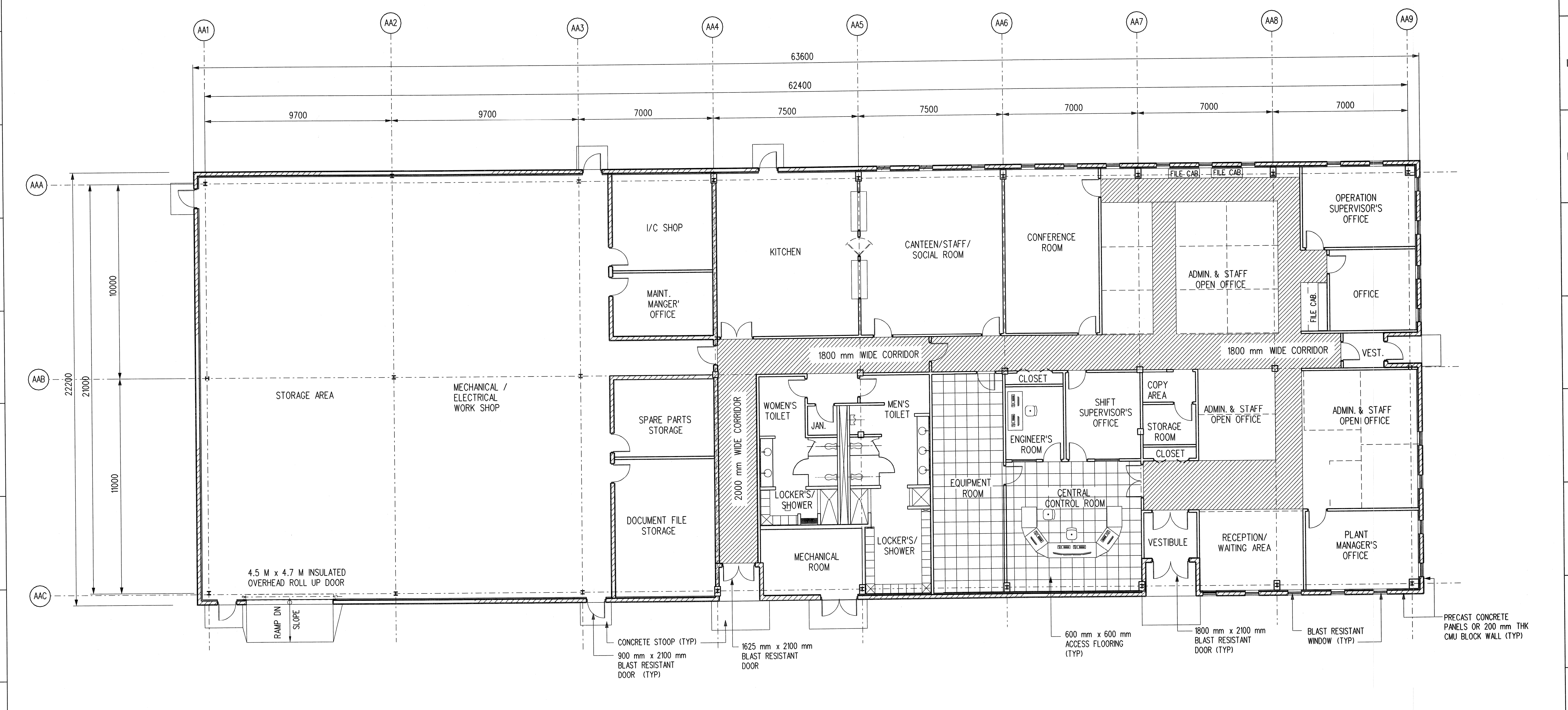

GROUND FLOOR PLAN

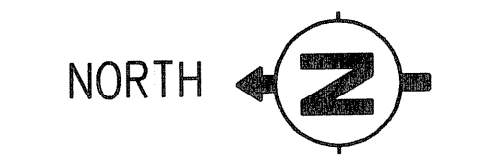
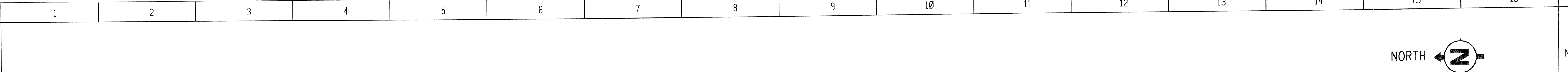
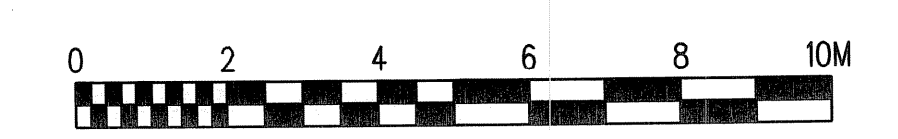

- NOTES:**
- ALL THE DIMENSIONS ARE IN MILLIMETER UNLESS NOTED OTHERWISE.
 - ALL INTERIOR AND EXTERIOR SINGLE DOORS SHALL BE 900 mm WIDE BY 2100 mm HIGH UNLESS NOTED OTHERWISE. ALL DOUBLE DOORS SHALL BE 1800 mm WIDE BY 2100 mm HIGH FOR BOTH INTERIOR AND EXTERIOR DOORS UNLESS NOTED OTHERWISE.
 - ALL WINDOW SIZES SHALL BE AS INDICATED ON ELEVATION DRAWING.
 - ALL FURNITURE AND EQUIPMENT SHOWN ARE NOT PART OF CONTRACT AND SHALL BE PROVIDED BY OTHERS.

<p>REVISED TO INCORPORATE COMMENTS AND ISSUED FOR APPROVAL</p>							
<p>ISSUED FOR APPROVAL</p>				NP	AJ	BR	AG
NO.	DATE	REVISIONS	BY	CHK.	ENGR.	PRD.	APP.
Owner		<p>GASSNOVA CO2 KARSTO PROJECT</p>					
Contractor		<p>BECHTEL POWER CORPORATION</p>					
Drawing No.		<p>1012936-PB-C-PLN-0005</p>					
Sheet Size		594 x 841 mm		Scale		1:100	
JOB NO.		25474-000				DRAWING NO.	
REV.		1				REV.	
		A1-3110-00001				1	