

©Bechtel Corporation 2008. All rights reserved. Bechtel Corporation, its confidential and proprietary information, and any other information contained herein is the property of Bechtel Corporation. This document is prepared exclusively for use in connection with the preparation of the FEED study for the CO2 Capture Facility at Karsto, Norway, and is not to be relied upon by others or used in connection with any other project.

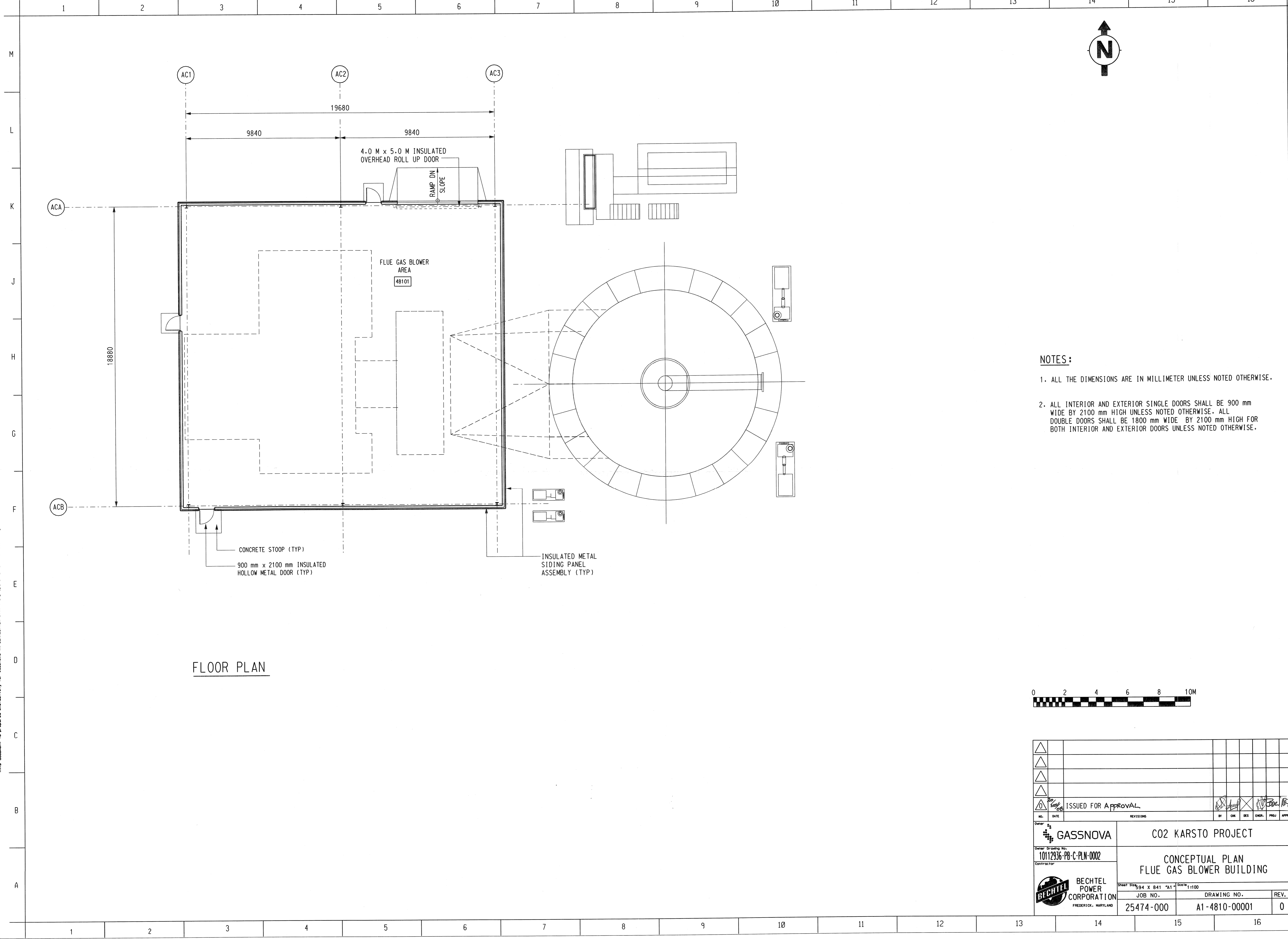

FLOOR PLAN

- NOTES:**
1. ALL THE DIMENSIONS ARE IN MILLIMETER UNLESS NOTED OTHERWISE.
  2. ALL INTERIOR AND EXTERIOR SINGLE DOORS SHALL BE 900 mm WIDE BY 2100 mm HIGH UNLESS NOTED OTHERWISE. ALL DOUBLE DOORS SHALL BE 1800 mm WIDE BY 2100 mm HIGH FOR BOTH INTERIOR AND EXTERIOR DOORS UNLESS NOTED OTHERWISE.

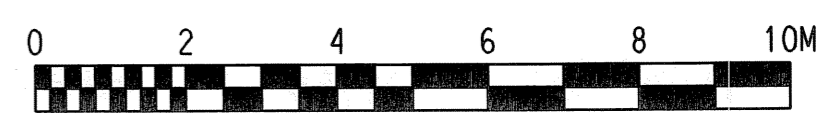

NO.	DATE	REVISIONS	BY	CHK	DES	ENGR.	PROJ	APPR
1	NOV 08	ISSUED FOR APPROVAL						
Owner:		GASSNOVA						
Owner Drawing No.:		1012936-PB-C-PLN-0002						
Contractor:		BECHTEL POWER CORPORATION FREDERICK, MARYLAND						
Project:		CO2 KARSTO PROJECT						
Drawing Title:		CONCEPTUAL PLAN FLUE GAS BLOWER BUILDING						
Sheet Size:		594 x 841 "A1" Scale: 1:100						
Job No.:		DRAWING NO.:		REV.:				
25474-000		A1-4810-00001		0				